925□□□□□□□□□□□□□□□□□□□□□□□□□□□□18K□□□□□□□□□□□□□□□□□□□NS1

□□□□□□

375

重量：5.37g

珠宝玉石首饰鉴定证书
Certificate of Gems & Jewelry
检验结论
Conclusion
银925珍珠项链
检验号
SZ1702-J11160183
总质量
Total Weight
5.38g
颜色
Colour
橙色
相对密度
Relative Density
因镶未测
折射率
Refractive Index
***
放大观察
Magnification
表面生长纹
备注
Remarks
颜色成因未定 配石未测
查询码
79551
鉴定者
Identifier
沈依伦
审核者
Supervisor
牛晓磊
检测标准：GB 11887
GB/T 18043 GB/T 16552
GB/T 16553 GB/T 16554

鉴定证书
CERTIFICATE OF IDENTIFICAION
国家级I类产品质量检测机构
国家有色金属质量监督检验中心
National Quality Supervision and Inspection Center for Nonferrous Metals
CNAS L0642

□□□□□□□

□□□□□□□

□□□□□□□□□□□□□□□

□□□□□
□□□□□□□□□□□□□□□□□□□□□□□□□□
□□□□□□□□□□□□□□□□□□□

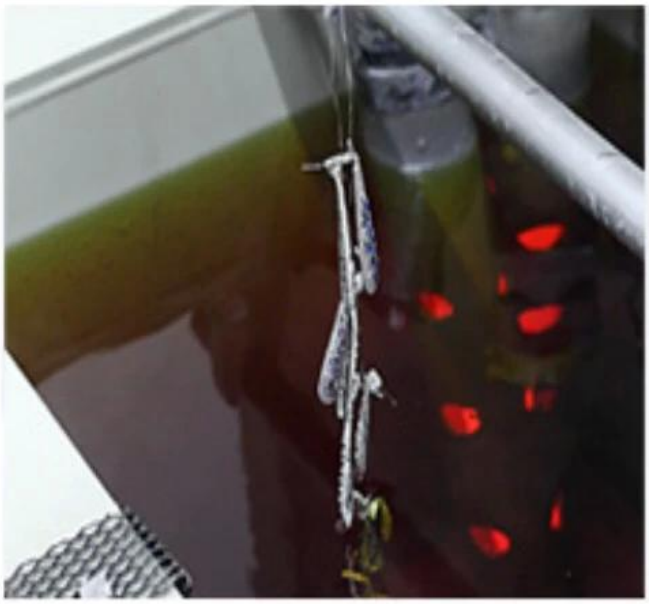

1□□□

□□□□□□□

□□□□□□□□□□□□□□□

□□□□□□□□□□

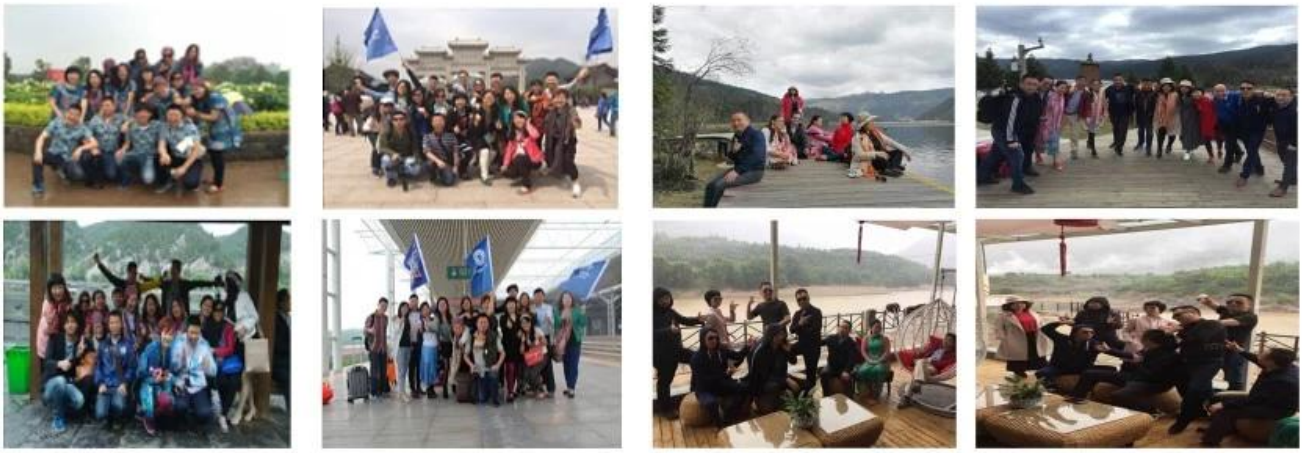

□□□□□□

Q□□□□□□□□□□□□□□□□

A□□□□□□□□□□□□□□□□

Q□□□□□□□□
A□T / T□Western Union□Paypal□□□□□□□□□□□□

Q□□□□□□□□□□□□□□□□□
A□□□□□□□□□□□□□□□□□□□□□□□□□□□□□□□□□□□□/□□□□□□□□□□□□□□□□□□□□□□□□□□□□□□
□□

Q□□□□□□□□□□□□□□□□□□□□□□
A□□□□□□□□□QC□□
□□□□□□□□□□□□□□□□□□□□□□□□□□□□

Q□□□□□□□□□□□□□□□□□□□□□□□□□□□□□
A□□
□□
□□□

PACKAGE

1.OPP bag for each piece
2.Final packing with steel box or hard carton
3.Other package requested is available

opp bags Bubble bag carton box

SHIPMENT

1. Delivery date depends on the quantity of order, as usual, 20 days after deposit.
2.Transportation: by express, UPS/DHL/Fedex/EMS/, or you can have your own forwarder.
3.Shippment cost is according to the destination,way and total weight of merchandise.

[illegible]MeiLanXuan[illegible]925[illegible]13[illegible]

[illegible]20[illegible]2[illegible]

[illegible]1000[illegible]100[illegible]

MeiLanXuan[illegible] [illegible]

[illegible]

[illegible]

[illegible]

[illegible]

[illegible]