

Gold White Blue Zircon Stone Women Men Ring Manufacturer in China





Related Product



About Us

The outstanding production capacity. Our company is a combination of production and trade, industry and trade integration business. We have 8 years of experience in jewelry production, and we made authentication for company and factory. We're one of the long [men ring manufacturer china](#)

The production process:



How to protect your bracelet□

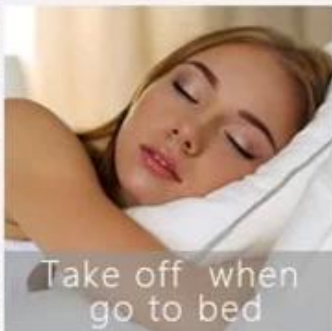
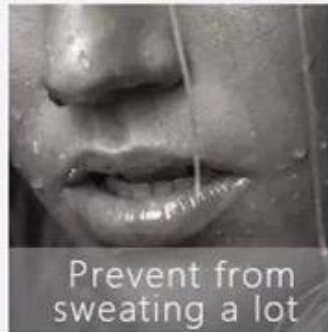

How to Match?

How to match

Step 1 Chose a basic snack chain



Step 2 Chose a clip buckle



Step 3 Chose your love charm beads



Step 4 Chose your love pendant charm beads



Step 5 Finally, add a safety chain to your bracelet



Packing & Delivery



Packaging Details: 1:Inner packing:1pc/opp bag,10pcs/inner bag.

2.Outer packing:Standard export carton,Bubble Sheet outside protecting the goods from the demand.

FAQ

Q1. Why choose us?

A: We have our own design team;OEM and ODM approved; High quality and excellent after sale services; Factory-Direct price.

Q2. MOQ for each product?

A: 60 Pcs for each model.

Q3. Delivery time for order?

A: Within 7-25 days since we confirmed the order.

Q4. Can I get discounts?

A: Yes. For a big order and Frequent Customers, we will give a reasonable discounts.

Q5. How can i get my order?

A: We will send you the goods by UPS, Fedex, EMS and so on.

Q6. How can i know you sent the goods.

A: We will send you the tracking number by Email.

Q7: How can i know your latest fashion jewelry?

A: You will find it in our Alibaba website. Gzhengdian.en.alibaba.com

Q8: Can I choose the color as I wish?

A: You can also customized the color as required.

Contact Me



Welcome to Shenzhen MeiLanXuan Costume Jewelry Co., Ltd
www.fashionjewelryfactory.com

E-mail: nancy@meilanxuan.com
Whats app: +86 18312531175
Instagram: [nancylee884](https://www.instagram.com/nancylee884)
Facebook: Nancy lee
Wechat: [meilanxuan918](https://www.wechat.com/qrcode/index?qr=meilanxuan918)
Tel: +86 18312531175